

**The Corporation of the City Of Kenora**

**By-Law Number 196-2010**

**A By-law to Amend Comprehensive Zoning By-law Number 160-2010,  
as amended**

---

**Whereas** the Council of the Corporation of the City of Kenora passed Comprehensive Zoning By-law No. 160-2010; and

**Whereas** Council has amended By-Law 160-2010 from time to time; and

**Whereas** it is deemed advisable and expedient to further amend By-Law 160-2010:

**NOW THEREFORE**, the Council of the City of Kenora

**ENACTS AS FOLLOWS:**

**THAT** Schedule "A", attached to and forming part of By-Law 160-2010, as amended, is hereby amended by changing the zoning and permitted uses in zones as follows;

**THAT** notwithstanding other provisions as set out in Comprehensive Zoning By-law 160-2010, the property described on Schedule "A" and specifically described the north east corner of 208 East Melick Road, CON 8J PT LOT 12 PCL 21535 PT 1 3 KR1861 PCL 28242, from Rural – RU and Rural Residential to RR - Rural Residential.

**THAT** Schedule "A" attached hereto is hereby made part of this By-Law as fully and to all intents as purposes as though cited in full herein.

**THAT** this By-Law shall come into force as provided in the Planning Act c. 13, R.S.O. 1990, as amended, and thereupon shall be effective from the date of its final passing.

**By-law read a First & Second Time this 18<sup>th</sup> day of November, 2010**  
**By-law read a Third & Final Time this 18<sup>th</sup> day of November, 2010**

**THE CORPORATION OF THE CITY OF KENORA:**

**The Corporation of the City of Kenora:**

**Per:** \_\_\_\_\_  
**L.P. Compton – Mayor**

**Per:** \_\_\_\_\_  
**J.L. McMillin – City Clerk**

CITY OF KENORA  
BY-LAW 196-2010 AMENDING BY-LAW 160-2010  
Schedule "A"

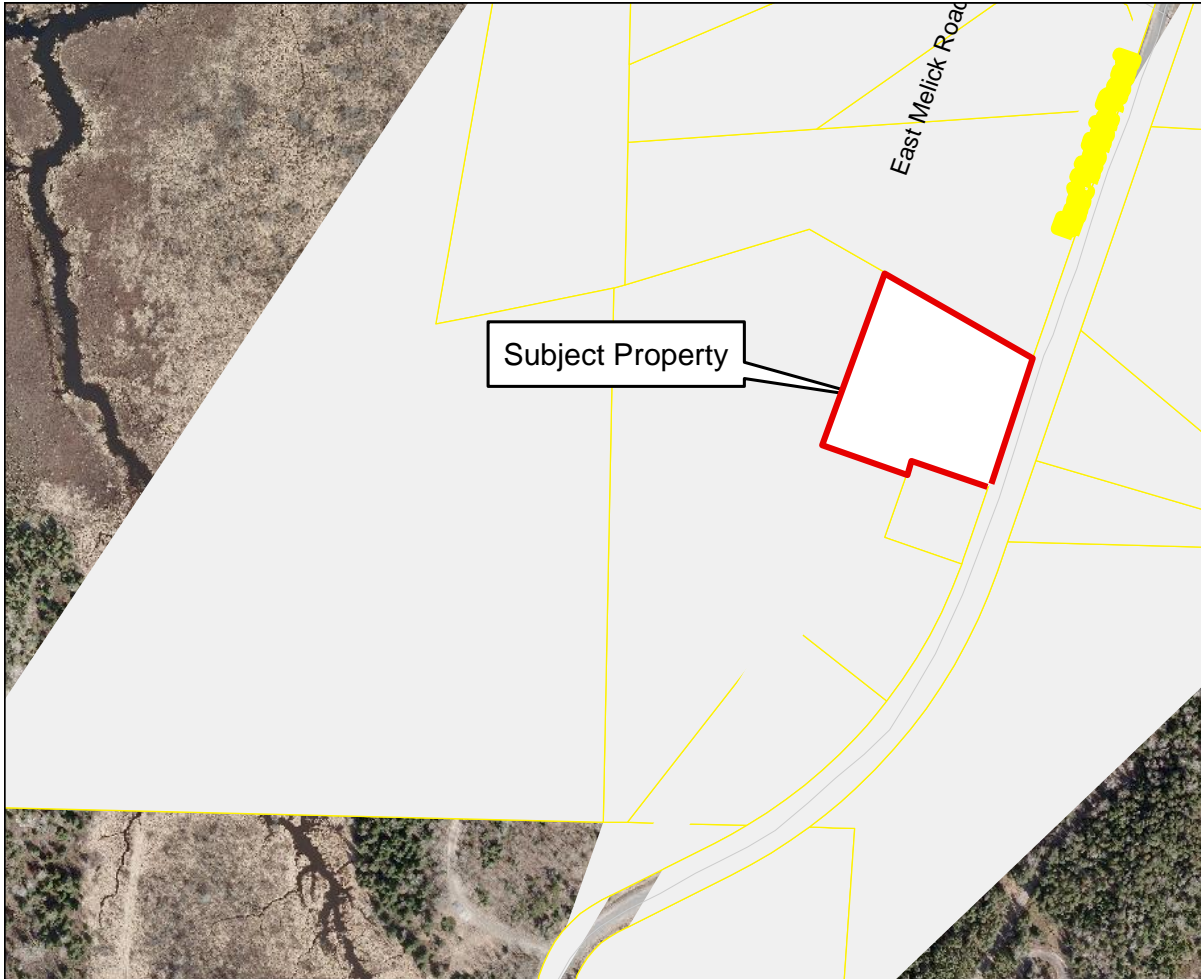

THIS SCHEDULE "A" IS TO AMEND BY-LAW NO. 160-2010 PASSED ON THE 18<sup>th</sup> DAY of November, 2010, specifically at property described as the north east corner of 208 East Melick Road, CON 8J PT LOT 12 PCL 21535 PT 1 3 KR1861 PCL 28242, from Rural - RU and Rural Residential to RR - Rural Residential.

-----  
MAYOR

-----  
CLERK